

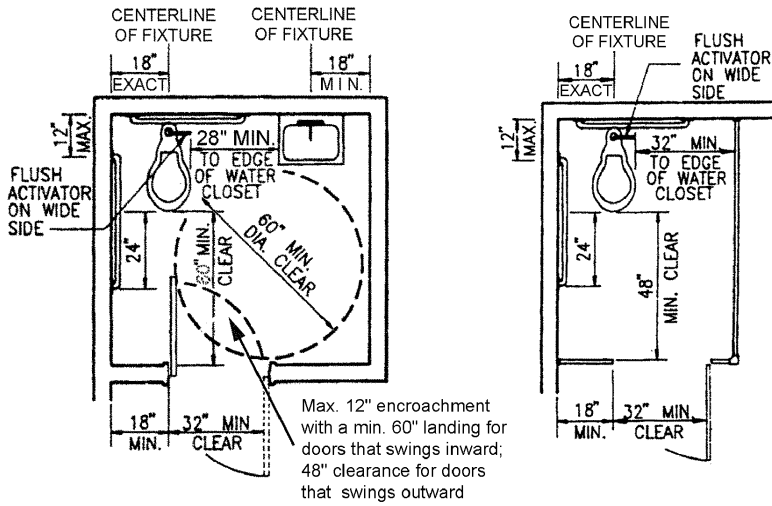

CITY OF HAWAIIAN GARDENS
 DEPARTMENT OF COMMUNITY DEVELOPMENT
 BUILDING AND SAFETY DIVISION
**ACCESSIBILITY DETAILS FOR
 RESTROOMS**

INFORMATION
 BULLETIN
A-004

Effective: 6-15-12
 Revised:
 Sheet 1 of 3



SINGLE OCCUPANCY TOILET

MULTIPLE TOILET STALL

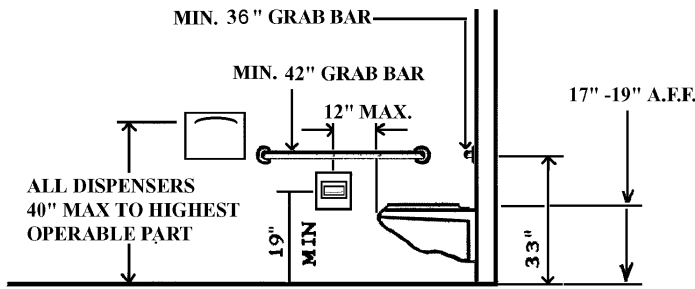

SIDE ELEVATION
 FIGURE 11B -1A

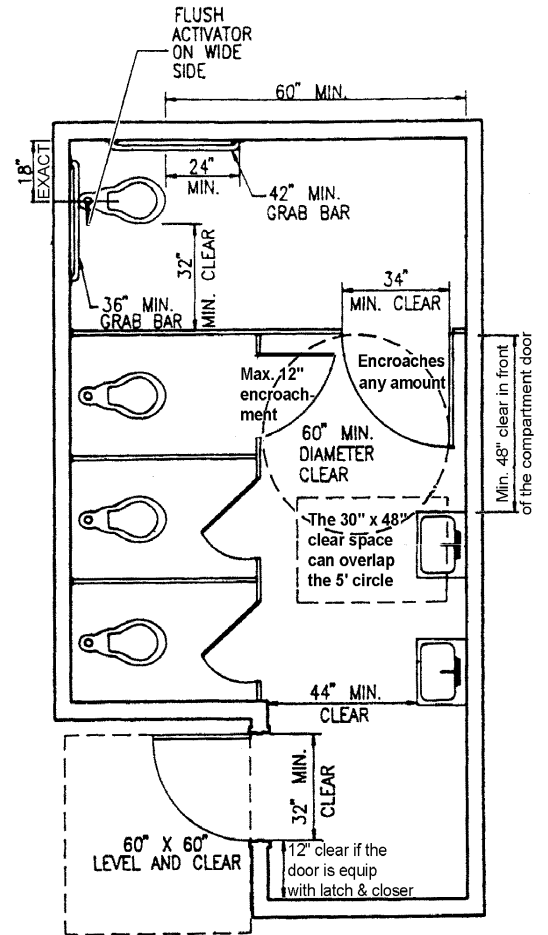

FIGURE 11B -1B --MULTIPLE ACCOMMODATION TOILETS

RESTROOMS

THESE DIAGRAMS ILLUSTRATE THE SPECIFIC REQUIREMENTS OF THESE REGULATIONS AND ARE INTENDED ONLY AS AN AID FOR BUILDING DESIGN AND CONSTRUCTION.

These details provide equivalent facilitation for existing buildings only. All projects must meet the definition of unreasonable hardship before utilizing these details. A modification shall be filed with the City identifying these hardship findings.

Section 222 -Unreasonable Hardship exists when the enforcing agency finds that compliance with the building standard would make the specific work of the project affected by the building standard unfeasible, based on an overall evaluation of the following factors:

1. The cost of providing access.
2. The cost of all construction contemplated.
3. The impact of proposed improvements on financial feasibility of the project.
4. The nature of the accessibility which would be gained or lost.
5. The nature of the use of the facility under construction and its availability to persons with disabilities. The details of any finding of unreasonable hardship shall be recorded and entered in the files of the enforcing agency.

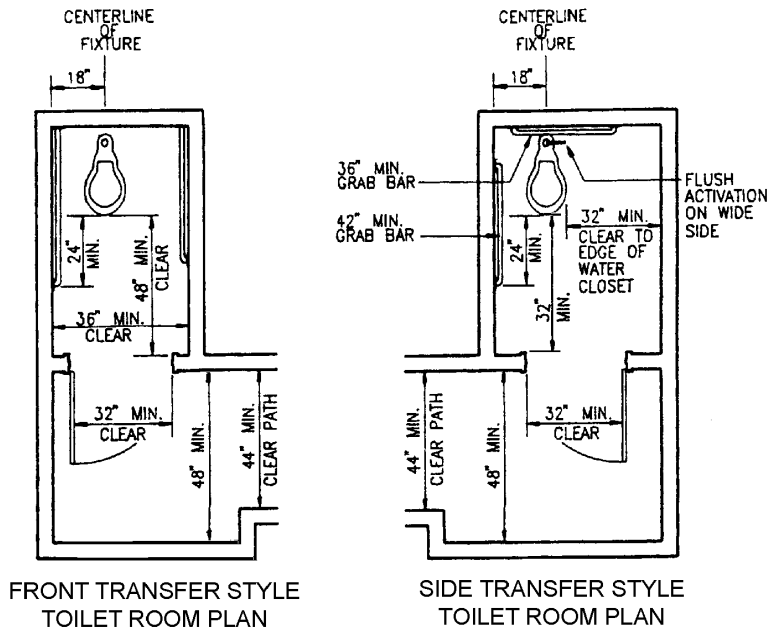
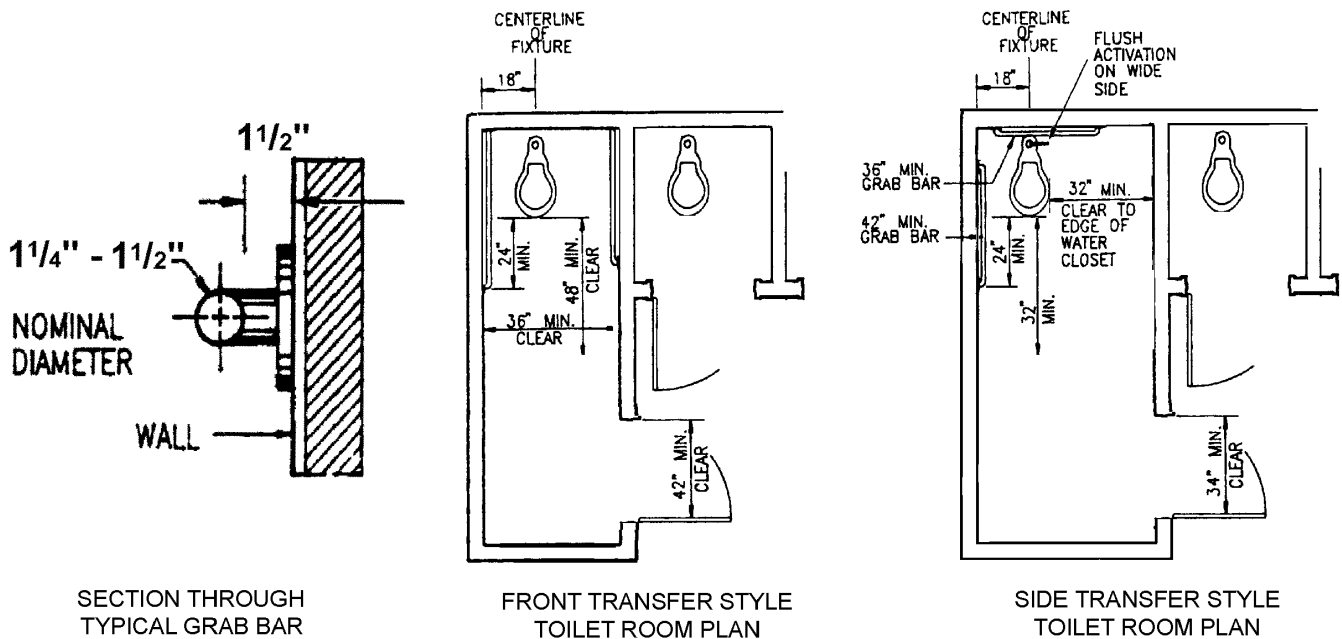
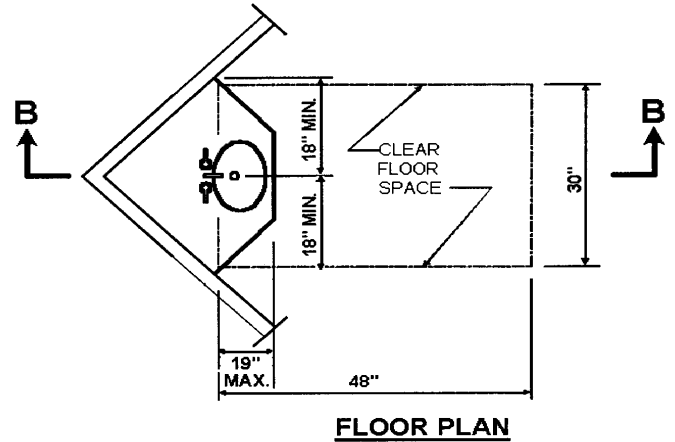
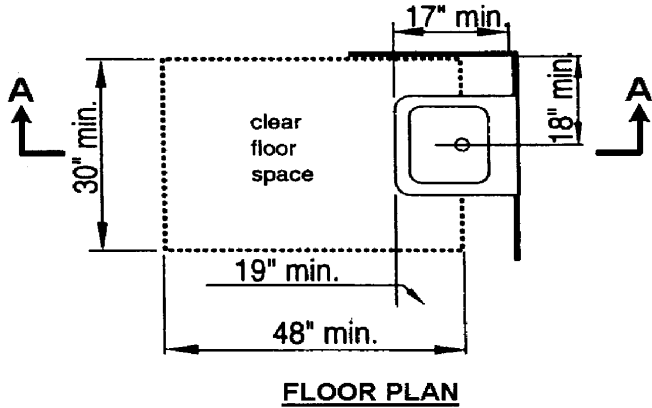

FIGURE 1B -1C-EQUIVALENT FACILITATION FOR EXISTING BUILDINGS ONLY.



RECOMMENDED DETAILS FOR EQUIVALENT FACILITATION WITH SIDE ENTRY DOOR.

SINK / URINAL THESE DIAGRAMS ILLUSTRATE THE SPECIFIC REQUIREMENTS OF THESE REGULATIONS AND ARE INTENDED ONLY AS AN AID FOR BUILDING DESIGN AND CONSTRUCTION.



LAVATORY CLEARANCES

**LAVATORY CLEARANCES
CORNER LOCATION**

